Dear Parents,

During Term 1 (2026-2026) all children from REC to Year 6 have the opportunity to take part in Extra Curricular Activities (ECAs). These will run **from Monday 31st August – Friday 27th November 2025** beginning at **2.40pm** and finishing one hour later at **3.40pm**. **The number of sessions is depending on school holidays and costs have been adjusted accordingly.** 😊

A number of the ECAs are led by school staff members but in addition to these, we also offer a range of other ECAs provided by companies and individuals from outside of school.

The schedule for ECAs is shown over the next few pages; each ECA has a brief description, the name of the staff member or provider who will lead the activity, the minimum and maximum number of children for each ECA and cost per term.

Please note: **Children can sign up for as many ECAs run by school staff members or by outside providers but choose only one per day.**

Sign up will open at 10am on Friday 21st August and will close at 10am on Tuesday 25th August. This term the selection type is "preference selection". This means when the system randomly allocates the pupils, it will first allocate your first selection/preference (P1), followed by the preference 2 (P2) **in the same day only**, etc.

Example

'Friday - Maths Club', the system will randomly allocate 15 students from the 20 who chose this activity as their first preference (P1). The remaining 5 students may receive their 2nd choice etc. if they selected these options.

As we balance demand for clubs, you may not be allocated all ECAs that you request. However, **please select only the ECAs that you can commit to**, as you will have expected to accept the selected ECAs that you are allocated. For students who are not assigned their chosen club(s) in the initial allocations, parents can return to Schools Buddy and request to join clubs that still have available space.

Please note that all payments are non-refundable and we accept transfer only. **If the minimum number of children required by an ECA is not reached, then the ECA will be cancelled and you will be able to choose from any remaining options on the system.**

St. Andrews International School Dusit

Extra-Curricular Activities

Term 1 (2026/2027)

Date: 31st August – Friday 27th November 2026

Key Stage 1 (Year 1-2)

COGNITA Education Development Trust

KS 1 (Year 1-2)

Monday (12 weeks)

1. Name of Club: **U7 DUSIT Dragons Football Club**
Provider: Mr Steve and Ms Courtney
Year Group: **Year 1 - 2**
Price: **1,000** Baht per term
****INVITATION ONLY ****
Description: We are excited to introduce the U7 Dusit Dragons Football Club – a dynamic and engaging extracurricular activity designed to introduce your young athletes to the thrilling world of football! Our program is tailored for children aged 6 and 7, fostering a love for the sport while emphasizing fundamental skills, teamwork, and a spirit of sportsmanship.

2. Name of Club: **Golf Club**
Provider: Harper Golf
Year Group: **Year 1-4**
Price: **5,820** Baht per term
Minimum/Maximum Number of children: 4/12
Description: Using lightweight equipment, we focus on developing the fundamentals of golf. Students are able to progress through our online app which offer challenge for students to work through and for parents to be engaged in what is being taught.

3. Name of Club: **Gymnastics Club**
Provider: Thai Canadian Gymnastics Club
Year Group: **Reception – Year 2**
Price: **6,240** Baht per term
Minimum/Maximum Number of children: 10/16
Description: Gymnastics is one of the most challenging and technical sports there is. To be successful you need fine balance, explosive power, speed and elegance. The Thai Canadian Gymnastics Club will provide the training that will develop your child's strength, flexibility, coordination of movement and endurance. The group is open to complete beginners as well as experienced gymnasts.

4. Name of Club: **Smart Fun Engineering Quest w/ LEGO**
Provider: Smart Fun Lego
Year Group: **Year 1-2**
Price: **5,640** Baht per term
Minimum/Maximum Number of children: 6/12
Description: Level up your engineering skills with Smart Fun and 100,000 LEGO pieces! Students connect prior knowledge in science, engineering, and architecture to new concepts during projects which were designed by professionals. Students stay actively engaged and learn via communication and problem-solving, NOT by simply following paper instructions. We encourage kids to push their ideas further by testing and revising their creations. Students display mastery of concepts by inventing solutions to open-ended problems during collaborative and competitive play.

5. Name of Club: **Spanish Club**
Provider: Mr Marco
Year Group: **Year 1-2**
Price: **5,040** Baht per term
Minimum/Maximum Number of children: 5/12
Description: Practice Spanish basics in a relaxed way with games and different activities - Whether in beginner or intermediate levels, the students will be able to learn new concepts, words and phrases or just get more fluent.

6. Name of Club: **Creative Writing Club**
Provider: Beyond Books
Year Group: **Year 1 –2**
Price**: 6,240** Baht per term
Minimum/Maximum Number of children: 4/10
Description: In each class, students will learn a short lesson on Creative Writing fundamentals and will have hands-on practice on different styles of writing with fun, thought-provoking writing prompts. At the end of the course, students get to take home their own copies of their published book that will be presented to parents and visitors at a book-signing session in the last class. Students will work on planning their writing through carefully curated worksheets pertaining to their levels of difficulty, their work will then go through a proofreading and editing process before they are added into the finalized books. All manuscripts and worksheets will be sent home at the end of the course along with the self-published books, a certificate of completion and a progress report.

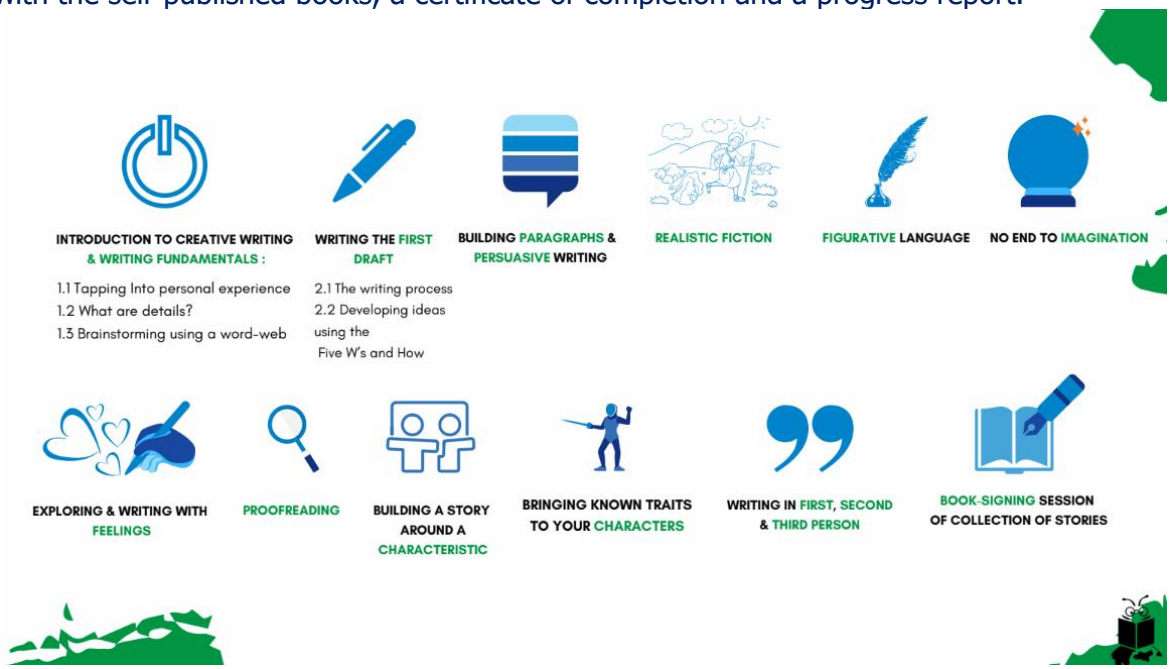

7. Name of Club: **Creative Balloon Art & Design**
Provider: Brian Builder
Year Group: **Year 2-4**
Price**: 5,640** Baht per term
Minimum/Maximum Number of children: 7/12
Description: If you love exploring your creativity in exciting and imaginative ways and have a passion for balloons, this is the perfect activity for you! Join the Brain Builders team on this exhilarating, creative journey. Unleash your imagination and dive into a vibrant, fun-filled balloon adventure!

The Balloon Art programme is thoughtfully designed and managed by Mr Kyle, a qualified Canadian primary school teacher and the creator of the LEGO and Drone ECAs, with a focus on fostering creativity in innovative ways, enhancing fine motor skills, and building emotional intelligence and confidence.



Tuesday (12 weeks)

1. Name of Club: **Playful Performance**
Provider: Curtain up
Year: **Reception – Year 1**
Price: **6,240** Baht per term
Minimum/Maximum Number of children: 6/12
Description: Playful Performers classes are designed for children from ages 3 to 5 and focuses on captivating themes, using music, movement, and role-play to bring stories to life. Each week, students will explore a new storybook through theatre, movement and play. This builds on skills that help young students explore their creativity while developing essential social and communication skills.



2. Name of Club: **Inline Skating Club**
Provider: Mr. Yannick
Year Group: **Year 2-6**
Price: **6,120** Baht per term
Minimum/Maximum Number of children: 4/16
Description: Inline skating or Rollerblading is a great activity for boys and girls. After only one or two lessons most children are able to find their balance and can skate on their own. That's when students fall in love with the sport and gain confidence to learn more. Skating
helps develop autonomy in children, discovering their strengths and limitations, taking learning into their own hands. Inline skating helps children keep fit while having fun, encouraging fast decision making and leadership skills. There are many physical and health benefits including; increased endurance & body strength, improved coordination, balance, reflexes and flexibility. As students master the art, movement becomes natural, helping to clear the mind and relieve stress. Skating is simply great fun!

* Adapted Inline skates (Rollerblades) knee, elbow pads, wrist guards and helmet are compulsory for this activity. Please bring your own and if you don't have it yet you can find the best equipment, tested by our professional team by checking our Catalogue or https://www.facebook.com/BkkSkating

3. Name of Club: **Swimming Club**
Provider: Bangkok Aquatics
Year Group: **Year 1-2**
Price: **7,440** Baht per term
Minimum/Maximum Number of children: 4/8
Description: BANGKOK AQUATICS (BAI) provides swim squads of all levels that provide the highest level of coaching with our Coaching team consisting of highly qualified swim coaches who have taught throughout SouthEast Asia.

EXPLORER: This class is for students who have little or no ability to swim. They will learn the basic fundamentals of swimming. Be able to swim a short distance and most importantly learn confidence in the water.

Teachers at this level can make the lessons fun and reduce the anxiety of getting into an unfamiliar environment.

- Suitable for children from around the ages of 3-11 years old.
- Focused on teaching the basic strokes while maintaining fun elements.
- Here your child will learn water safety, and become confident in the pool whilst supervised by an instructor. Lessons will be conducted with play in mind.
- It is advised to attend 2 sessions per week during the learn to swim phrase of learning.

4. Name of Club: **Doodle Art club**
Provider: Ms Amy Diener
Year Group: **Year 2–6**
Price**: 6,360** Baht per term
Minimum/Maximum Number of children: 6/12
Description: Doodle Art is a fun and imaginative drawing course that encourages students to explore creativity through patterns, shapes, lines, and decorative designs. Students learn a variety of doodling techniques, from pattern making and lettering to Zentangle-inspired art and abstract compositions, while developing focus, fine motor skills, confidence, and self-expression. Through guided activities and creative projects, children discover that there is no single "right" way to create art, fostering imagination, mindfulness, and a love of artistic exploration in a relaxed and supportive environment



5. Name of Club: **Chess Club**
Provider: Mr Tiago
Year Group: **Year 1-2**
Price: **1,500** Baht per term
Minimum/Maximum Number of children: 4/12
Description: Students will learn to play chess through fun, interactive games and friendly matches. The club helps develop critical thinking, problem-solving, and concentration skills while encouraging good sportsmanship,

6. Name of Club: **Robotics Club**
Provider: ClickRobot
Year Group: **Year 1-2**
Price: **6,240** Baht per term
Minimum/Maximum Number of children: 4/12
Description:

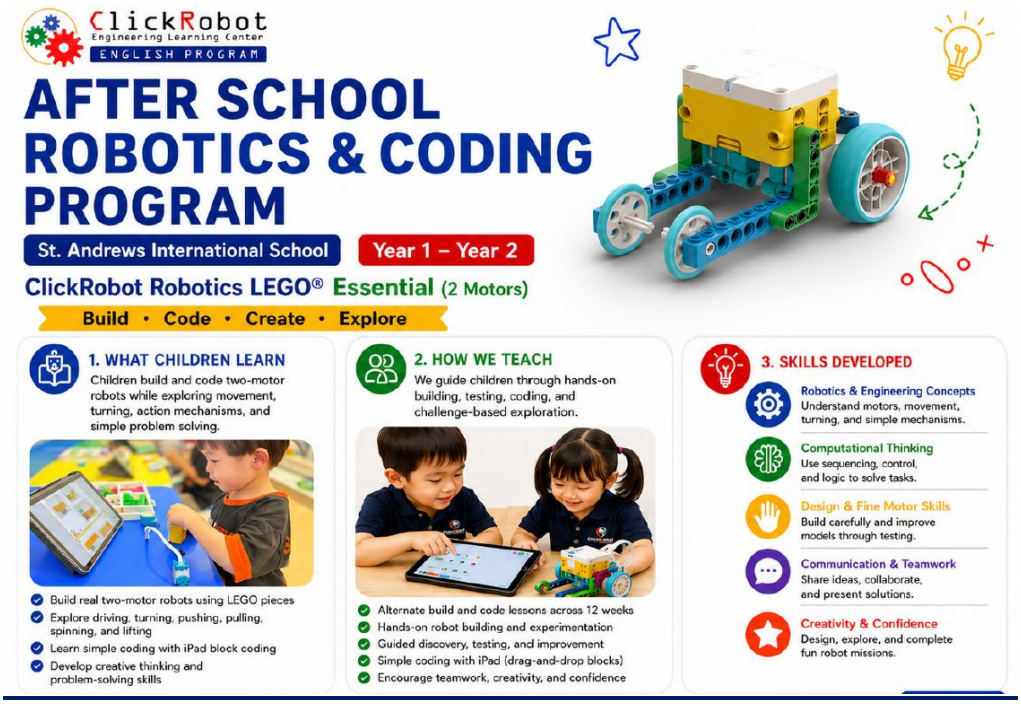

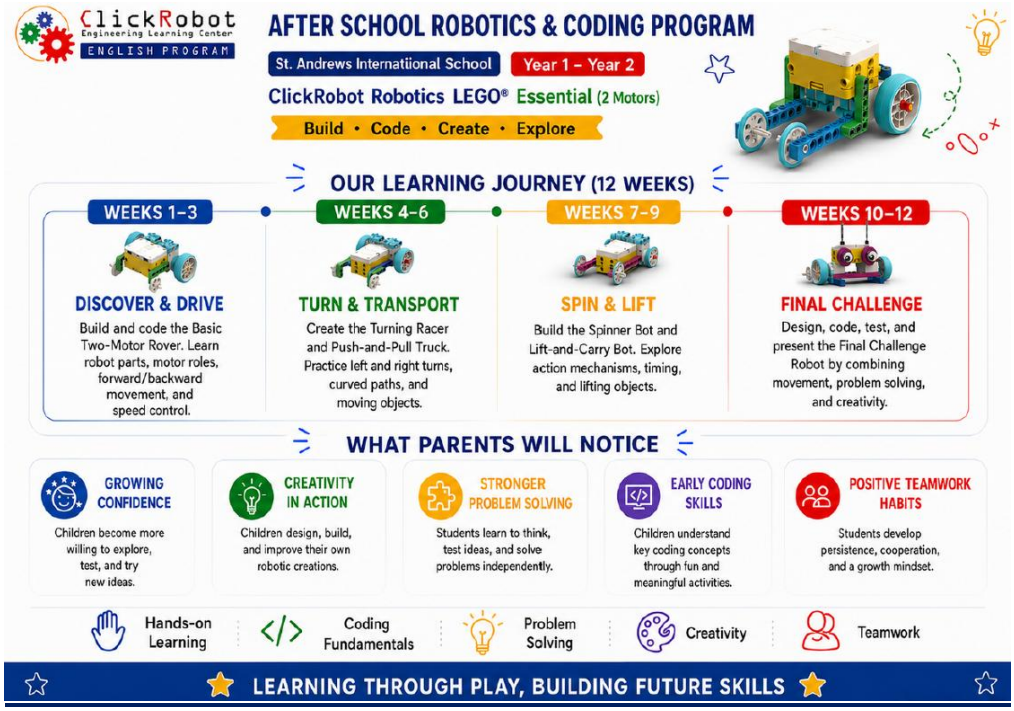

Wednesday (12 weeks)

1. Name of club: Guru **Slime Club**
Provider: Kids Mindfulness
Year Group: **Reception** – **Year 6**
Price: **6,840** Baht per term
Minimum/Maximum Number of children: 10/20
Description:



3. Name of Club: **Inner Shine Art club**
Provider: SELF
Year Group: **Year 1-2**
Price: **6,840** Baht per term
Minimum/Maximum Number of children: 4/12
Description: Inner Shine Art Club is a programme designed to nurture children's emotional and social skills through art as a medium for learning and exploring their inner world.

Children will be gently guided to understand their thoughts and feelings, while learning healthy ways to recognise, express, and manage their emotions. The programme provides a safe and supportive space for children to naturally express and release their feelings, worries, and inner thoughts. At the same time, it encourages imagination and creativity while nurturing communication and self-expression through a variety of fun, age-appropriate art activities.

We believe that when children learn to understand and embrace themselves, they gradually build confidence and discover their own inner shine. ✨

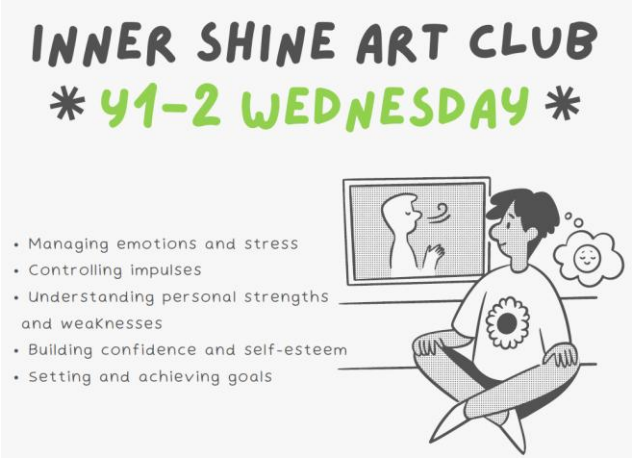

3. Name of Club: **Kids Singing Club**
Provider: Ms Tya
Year Group: **Year 1-2**
Price: **5,040** Baht per term
Minimum/Maximum Number of children: 3/12
Description: "Let's begin the vocal journey!" Move to the beat, sing to the rhythm! Give children the opportunity to grow their self-esteem, confidence and creativity, and unlock the potential of music. Let's encourage our kids to sing their hearts out!

4. Name of Club: **Acting, Theatre & Performance club**
Provider: Curtain Up Drama
Year: **Year 2- 6**
Price: **6,240** Baht per term
Minimum/Maximum Number of children: 6/20
Description: Each term, children embark on a new theatrical adventure inspired by a story, theme, or play. Through acting, storytelling, movement, music, improvisation, and performance, they explore the exciting world of theatre while developing their creativity and imagination.

Along the way, our Acting, Theatre and Performance classes help children build confidence, strengthen their communication and public speaking skills, and learn to collaborate effectively with others. In a fun, inclusive, and multicultural environment, they form new friendships, express themselves freely, and discover the joy of performing.

The skills gained extend far beyond the stage, supporting children in their everyday lives and helping them grow into confident, creative, and resilient individuals.

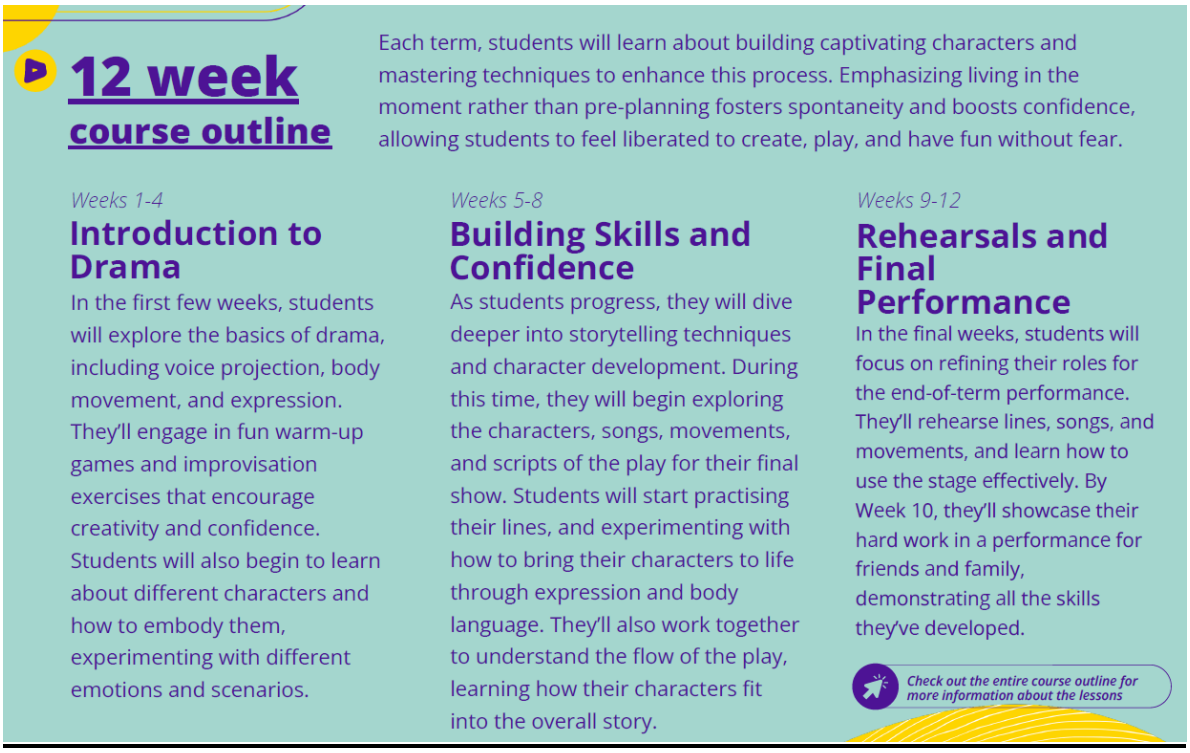

Thursday (12 weeks)

1. Name of Club: **Clay Painting Club**
Provider: Kids Mindfulness
Year Group: **Year 1-2**
Price: **6,840** Baht per term
Minimum/Maximum Number of children: 6/14
Description:



2. Name of Club: **Basketball Club**
Provider: Happy Hooper Basketball Academy
Year Group: **Year 1-6**
Price: **6,480** Baht per term
Minimum/Maximum Number of children: 5/30
Description: The Happy Hooper's After School Activities emphasis fun activities and fundamentals which are the perfect opportunity for beginner and intermediate players to work on ball handling, shooting, passing and overall movements and knowledge of the sport. After School Basketball is conducted in a fun and safe environment and students of all abilities are invited to participate.

3. Name of Club: **Thai Language (spelling) Club**
Provider: Ms Pim
Year Group: **Year 1-2**
Price: **1,500** Baht per term
Minimum/Maximum Number of children: 5/12
Description: In this club, students will practice spelling through games and activity.

4. Name of Club: **Science Club**
Provider: Creative Giants Club
Year Group: **Year 1-3**
Price**: 6,840** Baht per term
Minimum/Maximum Number of children: 4/12
Description: Led by an experienced scientist from the NSTDA research lab, this activity will introduce students to different experiments that will blow their minds. Students will learn about different scientific concepts to conduct the experiment in the area of chemistry, biology, and physics i.e. different chemical reactions, electrical engineering, magnetism, and other areas. Students will get to create hypothesis, ask questions, and conduct the experiment, learning to figure out the answers like real scientists.

5. Name of Club: **Resins club**
Provider: Creative Resin
Year Group: **Year 1-2**
Price: **6,840** Baht per term
Minimum/Maximum Number of children: 8/12
Description: This course is good for students who like to be creative not only drawing but making their own jewellery and pieces of arts. Each week, we will give students their own resins and focus on creating one piece, e.g. an iPhone case. Students will be able to draw colour and add glitter or dried flower to their work.



Friday (10 weeks)

1. Name of Club: **Football Club**
Provider: Bangkok Albion FC (BAFC)
Year Group: **Year 1 –2**
Price: **4,700** Baht per term
Minimum/Maximum Number of children: 6/12
Description:

WELCOME TO BANGKOK ALBION FC!

We're excited to kick off a brand-new year of football and look forward to welcoming both new and old students back for another season of fun, development and competition.

Our ECA programme is designed to give every student the opportunity to develop their football skills, build confidence, improve teamwork and make new friends — all in a positive, encouraging environment.

Whether they're discovering football for the first time or looking to take their game to the next level, we're looking forward to another exciting season on the pitch!

A STRUCTURED FOOTBALL DEVELOPMENT PROGRAMME FEATURING FUN, ENGAGING SESSIONS LED BY PROFESSIONALLY QUALIFIED COACHES.

"BUILDING CHAMPIONS, ONE KICK AT A TIME"

2. Name of Club: **MoMath**
Provider: MoMath
Year Group: **Year 1-2**
Price: **4,600** Baht per term
Minimum/Maximum Number of children: 4/8
Description: The MoMath makes mathematics simpler for children because we teach them techniques that would help them understand mathematics quickly and easily. The MoMath consists of 11 levels and the different levels will benefit children in all area of maths according to their ability. Furthermore, our club also has problem-solving questions to help children develop a better understanding of how to approach the questions. Moreover, with the help of our specialised teachers, children will be able to significantly improve their mathematics skills since our teachers will focus each child individually. Most importantly, the MoMath teaches children how to love maths.

3. Name of Club: **Swimming Club**
Provider: Bangkok Aquatics
Year Group: **Year 1-2**
Price: **6,200** Baht per term
Minimum/Maximum Number of children: 4/8
Description: BANGKOK AQUATICS (BAI) provides swim squads of all levels that provide the highest level of coaching with our Coaching team consisting of highly qualified swim coaches who have taught throughout SouthEast Asia.

EXPLORER: This class is for students who have little or no ability to swim. They will learn the basic fundamentals of swimming. Be able to swim a short distance and most importantly learn confidence in the water.

Teachers at this level can make the lessons fun and reduce the anxiety of getting into an unfamiliar environment.

- Suitable for children from around the ages of 3-11 years old.
- Focused on teaching the basic strokes while maintaining fun elements.
- Here your child will learn water safety, and become confident in the pool whilst supervised by an instructor. Lessons will be conducted with play in mind.
- It is advised to attend 2 sessions per week during the learn to swim phrase of learning.

4. Name of Club: **Kinder Cooking Fun for Little Chefs**
Provider: Arcadia Life Skills School
Year: **Reception - Year 2**
Price: **5,700** Baht per term
Minimum/Maximum Number of children: 6/12
Description: The Kinder Cooking Fun for Little Chefs course is designed specifically for 2Y+ children to introduce them to the world of cooking in a safe, interactive, and enjoyable environment. Through age-appropriate activities and recipes, this course aims to develop their fine motor skills, foster creativity, and nurture a positive attitude towards food and cooking.

Course Objectives:

- Introduce basic kitchen tools and their uses.
- Develop fine motor skills through hands-on cooking activities.
- Foster creativity and imagination by encouraging young chefs to explore various ingredients and textures.
- Promote healthy eating habits by incorporating nutritious recipes and ingredients.
- Enhance language skills through storytelling and vocabulary development related to food and cooking.

5. Name of Club: **Chess club * Intermediate / Experienced Level ***
Provider: JCA
Year: **Year 2-6**
Price: **4,700** Baht per term
Minimum/Maximum Number of children: 6/12
Description: Chess is a powerful tool for developing strategic thinking, focus, and problem-solving skills in today's fast-paced digital world.

Led by JCA Chess School (founded by former Thailand Champion & Former national Head Coach FM/FT/FA Jirapak Pitirotjirathon), this club is designed for students who already have a basic understanding of chess—including piece movements and fundamental rules.

Our structured, interactive sessions focus on improving tactical awareness, opening principles, endgames, and competitive match play. Students will engage in friendly internal tournaments and prepare for inter-school competitions, building confidence and critical thinking skills that support overall academic success.

***Students must know basic chess rules and piece movements. (Not suitable for absolute beginners). ***

6. Name of Club: **Happy Beauty**
Provider: Happy Hobby
Year: **Year 1-2**
Price: **5,000** Baht per term
Minimum/Maximum Number of children: 6/12
Description:

