Dear Parents,

During Term 1 (2026-2026) all children from REC to Year 6 have the opportunity to take part in Extra Curricular Activities (ECAs). These will run **from Monday 31st August – Friday 27th November 2025** beginning at **2.40pm** and finishing one hour later at **3.40pm**. **The number of sessions is depending on school holidays and costs have been adjusted accordingly.** 😊

A number of the ECAs are led by school staff members but in addition to these, we also offer a range of other ECAs provided by companies and individuals from outside of school.

The schedule for ECAs is shown over the next few pages; each ECA has a brief description, the name of the staff member or provider who will lead the activity, the minimum and maximum number of children for each ECA and cost per term.

Please note: **Children can sign up for as many ECAs run by school staff members or by outside providers but choose only one per day.**

Sign up will open at 10am on Friday 21st August and will close at 10am on Tuesday 25th August. This term the selection type is "preference selection". This means when the system randomly allocates the pupils, it will first allocate your first selection/preference (P1), followed by the preference 2 (P2) **in the same day only**, etc.

Example

'Friday - Maths Club', the system will randomly allocate 15 students from the 20 who chose this activity as their first preference (P1). The remaining 5 students may receive their 2nd choice etc. if they selected these options.

As we balance demand for clubs, you may not be allocated all ECAs that you request. However, **please select only the ECAs that you can commit to**, as you will have expected to accept the selected ECAs that you are allocated. For students who are not assigned their chosen club(s) in the initial allocations, parents can return to Schools Buddy and request to join clubs that still have available space.

Please note that all payments are non-refundable and we accept transfer only. **If the minimum number of children required by an ECA is not reached, then the ECA will be cancelled and you will be able to choose from any remaining options on the system.**

St. Andrews International School Dusit

Extra-Curricular Activities

Term 1 (2026/2027)

Date: 31st August – Friday 27th November 2026

Key Stage 2 (Year 3-6)

COGNITA Education Development Trust

KS 2 (Year 3-6)

Monday (12 weeks)

1. Name of Club: **Performance Swim Squad**
Provider: PE team
Year Group: **Y 3 – Y 6**
Price: **5,000** Baht per term
****INVITATION ONLY****
Description: Dusit Dragon Swim Squad - This ECA will develop the students swimming stroke throughout the term and will begin to increase their endurance across the different distances and strokes. Throughout the year there will be a variety of different galas and events. If you have any questions, please send a message to Ms Jodie on Class Dojo.

2. Name of Club: **Golf Club**
Provider: Harper Golf
Year Group: **Year 1-4**
Price: **5,820** Baht per term
Minimum/Maximum Number of children: 4/12
Description: Using lightweight equipment, we focus on developing the fundamentals of golf. Students are able to progress through our online app which offer challenge for students to work through and for parents to be engaged in what is being taught.

3. Name of Club: **Minecraft Coding Club**
Provider: Skillway
Year Group: **Year 3-6**
Price: **6,840** Baht per term
Minimum/Maximum Number of children: 5/12
Description:

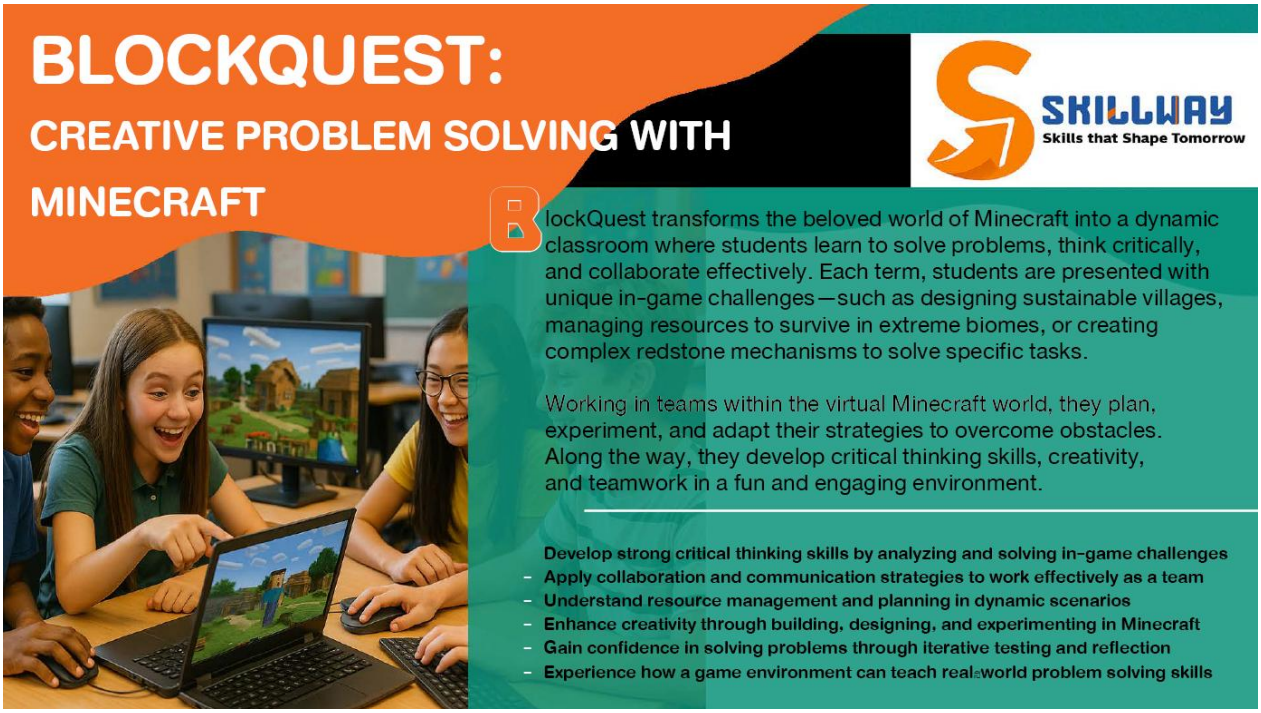

4. Name of Club: **Spanish Club**
Provider: Mr Marco
Year Group: **Year 1-2**
Price: **5,040** Baht per term
Minimum/Maximum Number of children: 5/12
Description: Practice Spanish basics in a relaxed way with games and different activities - Whether in beginner or intermediate levels, the students will be able to learn new concepts, words and phrases or just get more fluent.

5. Name of Club: **Creative Balloon Art & Design Club**
Provider: Brian Builder
Year Group: **Year 2-4**
Price**: 5,640** Baht per term
Minimum/Maximum Number of children: 7/12
Description: If you love exploring your creativity in exciting and imaginative ways and have a passion for balloons, this is the perfect activity for you! Join the Brain Builders team on this exhilarating, creative journey. Unleash your imagination and dive into a vibrant, fun-filled balloon adventure!

The Balloon Art programme is thoughtfully designed and managed by Mr Kyle, a qualified Canadian primary school teacher and the creator of the LEGO and Drone ECAs, with a focus on fostering creativity in innovative ways, enhancing fine motor skills, and building emotional intelligence and confidence.



6. Name of Club: **Cooking Club**
Provider: Arcadia Life Skills School
Year: **Year 3-6**
Price: **6,840** Baht per term
Minimum/Maximum Number of children: 6/12
Description: The Kinder Cooking Fun for Little Chefs course is designed specifically for 2Y+ children to introduce them to the world of cooking in a safe, interactive, and enjoyable environment. Through age-appropriate activities and recipes, this course aims to develop their fine motor skills, foster creativity, and nurture a positive attitude towards food and cooking.

Course Objectives:

- Introduce basic kitchen tools and their uses.
- Develop fine motor skills through hands-on cooking activities.
- Foster creativity and imagination by encouraging young chefs to explore various ingredients and textures.
- Promote healthy eating habits by incorporating nutritious recipes and ingredients.
- Enhance language skills through storytelling and vocabulary development related to food and cooking.

7. Name of Club: **Kids Singing Club**
Provider: Ms Tya
Year Group: **Year 3-4**
Price: **5,040** Baht per term
Minimum/Maximum Number of children: 3/12
Description: "Let's begin the vocal journey!" Move to the beat, sing to the rhythm! Give children the opportunity to grow their self-esteem, confidence and creativity, and unlock the potential of music. Let's encourage our kids to sing their hearts out!

8. Name of Club: **MoMath Club**
Provider: MoMath
Year Group: **Year 5-6**
Price: **5,520** Baht per term
Minimum/Maximum Number of children: 4/12
Description: The MoMath makes mathematics simpler for children because we teach them techniques that would help them understand mathematics quickly and easily. The MoMath consists of 11 levels and the different levels will benefit children in all area of maths according to their ability. Furthermore, our club also has problem-solving questions to help children develop a better understanding of how to approach the questions. Moreover, with the help of our specialised teachers, children will be able to significantly improve their mathematics skills since our teachers will focus each child individually. Most importantly, the MoMath teaches children how to love maths.

Tuesday (12 weeks)

1. Name of Club: **U9 Dusit Dragons Football**
Provider: PE team
Year Group: **Year 3 - 4**
Price: **1,000** Baht per term
****INVITATION ONLY ****
Description: The U9 Dusit Dragons Football Club is an exceptional opportunity for children at the Under 9 age level to immerse themselves in the world of football. It provides a structured and supportive environment where young players can enhance their footballing skills and knowledge. The club offers regular practice sessions that focus on various aspects of the game, including technical abilities like dribbling, passing, shooting, and ball control. Coaches with extensive experience in youth development provide guidance and instruction to help players improve their technique, tactical understanding, and decision-making abilities on the field. Through engaging and age-appropriate training drills and exercises, the club aims to enhance the players' physical fitness, coordination, and agility, all of which are crucial for their footballing development.

2. Name of Club: **Thai Canadian Gymnastic Club**
Provider: Bangkok Gymnastics Club
Year Group: **Year 3-6**
Price: **6,240** Baht per term
Minimum/Maximum Number of children: 8/16
Description: Gymnastics is one of the most challenging and technical sports there is. To be successful you need fine balance, explosive power, speed and elegance. The Thai Canadian Gymnastics Club will provide the training that will develop your child's strength, flexibility, coordination of movement and endurance. The group is open to complete beginners as well as experienced gymnasts.

3. Name of Club: **Inline Skating Club**
Provider: Mr. Yannick
Year Group: **Year 2-6**
Price: **6,120** Baht per term
Minimum/Maximum Number of children: 4/16
Description: Inline skating or Rollerblading is a great activity for boys and girls. After only one or two lessons most children are able to find their balance and can skate on their own. That's when students fall in love with the sport and gain confidence to learn more. Skating helps develop autonomy in children, discovering their strengths and limitations, taking learning into their own hands. Inline skating helps children keep fit while having fun, encouraging fast decision making and leadership skills. There are many physical and health benefits including; increased endurance & body strength, improved coordination, balance, reflexes and flexibility. As students master the art, movement becomes natural, helping to clear the mind and relieve stress. Skating is simply great fun!

* Adapted Inline skates (Rollerblades) knee, elbow pads, wrist guards and helmet are compulsory for this activity. You are free to bring your own and if you don't have it yet you can find the best equipment, tested by our professional team by checking our Catalogue or https://www.facebook.com/BkkSkating

4. Name of Club: **Swimming Club**
Provider: Bangkok Aquatics
Year Group: **Year 3-6**
Price: **7,440** Baht per term
Minimum/Maximum Number of children: 4/16
Description: BANGKOK AQUATICS (BAI) provides swim squads of all levels that provide the highest level of coaching with our Coaching team consisting of highly qualified swim coaches who have taught throughout SouthEast Asia.

DISCOVERY LEVEL

This level is for swimmers who have learnt the basics and would like to develop their skills further. This is an introduction to squad training and shall enhance their fitness levels. At this level they will learn how to dive, underwater skills and efficient technique.

- Suitable for those looking for stroke correction and maintaining fitness levels.
- Children must be able to swim 50m freestyle, 25m backstroke and breaststroke. Dive into the pool and be able to do the correct start for each stroke.
- All swimmers will learn stroke correction, streamline starts, diving and turns. General endurance, flexibility and agility.
- Swimmers will have the opportunity to join meets and competitions.
- This squad can be for swimmers who do not want to commit fully to training or competition but would like to swim properly and maintain fitness.

CLUB JUNIOR LEVEL

This level is for the swimmer who has developed good skills and would like to train at a level that will require discipline and commitment. They will learn the finer points of swimming such as reducing resistance in the water and this will result in speed and efficiency, At this level Fina rules will be taught to prepare for competitions at local level. This is not compulsory at this level but is great preparation for those who would like to compete.

- The Club Junior Squad teaches body position, stroke technique, kicking and correct breathing on all strokes.
- Swimmers are required to swim 200m freestyle, 50m backstroke, breaststroke and butterfly. Bi lateral breathing freestyle and good technique other strokes.
- Swimmers will have the opportunity to join competitions at internal and external competitions

5. Name of Club: **Science Club**
Provider: Creative Giants Club
Year Group: **Year 4-6**
Price**: 6,840** Baht per term
Minimum/Maximum Number of children: 4/12
Description: Led by an experienced scientist from the NSTDA research lab, this activity will introduce students to different experiments that will blow their minds. Students will learn about different scientific concepts to conduct the experiment in the area of chemistry, biology, and physics i.e. different chemical reactions, electrical engineering, magnetism, and other areas. Students will get to create hypothesis, ask questions, and conduct the experiment, learning to figure out the answers like real scientists.

6. Name of Club: **Doodle Art club**
Provider: Ms Amy Diener
Year Group: **Year 2–6**
Price**: 6,360** Baht per term
Minimum/Maximum Number of children: 6/12
Description: Doodle Art is a fun and imaginative drawing course that encourages students to explore creativity through patterns, shapes, lines, and decorative designs. Students learn a variety of doodling techniques, from pattern making and lettering to Zentangle-inspired art and abstract compositions, while developing focus, fine motor skills, confidence, and self-expression. Through guided activities and creative projects, children discover that there is no single "right" way to create art, fostering imagination, mindfulness, and a love of artistic exploration in a relaxed and supportive environment



7. Name of Club: **Chess Master Club**
Provider: Mr Tim and Mr Jol
Year Group: **Year 3-6**
Price: **1,500** Baht per term
Minimum/Maximum Number of children: 4/24
Description: ♟ Chess Club – All Welcome! ♟

Do you want to learn how to play chess? Improve your skills? Challenge yourself against other players? Then Chess Club is for you!

Whether you are a complete beginner who has never moved a chess piece before, a player who knows the basics and wants to learn new strategies, or an experienced player looking for exciting games and friendly competition, there will be something for everyone.

At Chess Club, you will:

- Learn how the pieces move and how to play the game
- Discover clever tactics and strategies
- Take part in puzzles, challenges, and mini-tournaments
- Play friendly games against other students
- Develop your thinking, problem-solving, and decision-making skills
- Have fun in a welcoming and supportive environment

No experience is needed. Just bring your curiosity, patience, and love of learning. Come along, make new friends, and see if you can become the next Chess Club champion!

Wednesday (12 weeks)

1. Name of club: **Guru Slime Club**
Provider: Kids Mindfulness
Year Group: **Reception** – **Year 6**
Price: **6,840** Baht per term
Minimum/Maximum Number of children: 10/20
Description:



2. Name of Club: **Creative Writing Club**
Provider: Beyond Books
Year Group: **Year 3-4**
Price: **6,240** Baht per term
Minimum/Maximum Number of children: 6/15
Description: In each class, students will learn a short lesson on Creative Writing fundamentals and will have hands-on practice on different styles of writing with fun, thought-provoking writing prompts. At the end of the course, students get to take home their own copies of their published book that will be presented to parents and visitors at a book-signing session in the last class. Students will work on planning their writing through carefully curated worksheets pertaining to their levels of difficulty, their work will then go through a proofreading and editing process before they are added into the finalized books. All manuscripts and worksheets will be sent home at the end of the course along with the self-published books, a certificate of completion and a progress report.

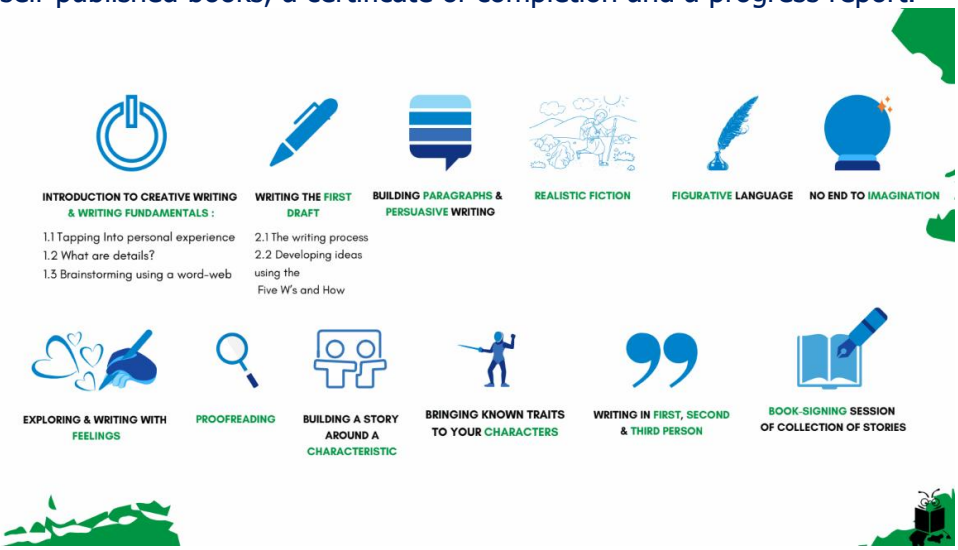

3. Name of Club: **Creative Writing Club**
Provider: Beyond Books
Year Group: **Year 5-6**
Price: **6,240** Baht per term
Minimum/Maximum Number of children: 6/15
Description: In each class, students will learn a short lesson on Creative Writing fundamentals and will have hands-on practice on different styles of writing with fun, thought-provoking writing prompts. At the end of the course, students get to take home their own copies of their published book that will be presented to parents and visitors at a book-signing session in the last class. Students will work on planning their writing through carefully curated worksheets pertaining to their levels of difficulty, their work will then go through a proofreading and editing process before they are added into the finalized books. All manuscripts and worksheets will be sent home at the end of the course along with the self-published books, a certificate of completion and a progress report.



4. Name of Club: **Acting, Theatre & Performance club**
Provider: Curtain Up Drama
Year: **Year 2- 6**
Price: **6,240** Baht per term
Minimum/Maximum Number of children: 6/20
Description: Each term, children embark on a new theatrical adventure inspired by a story, theme, or play. Through acting, storytelling, movement, music, improvisation, and performance, they explore the exciting world of theatre while developing their creativity and imagination.

Along the way, our Acting, Theatre and Performance classes help children build confidence, strengthen their communication and public speaking skills, and learn to collaborate effectively with others. In a fun, inclusive, and multicultural environment, they form new friendships, express themselves freely, and discover the joy of performing.

The skills gained extend far beyond the stage, supporting children in their everyday lives and helping them grow into confident, creative, and resilient individuals.

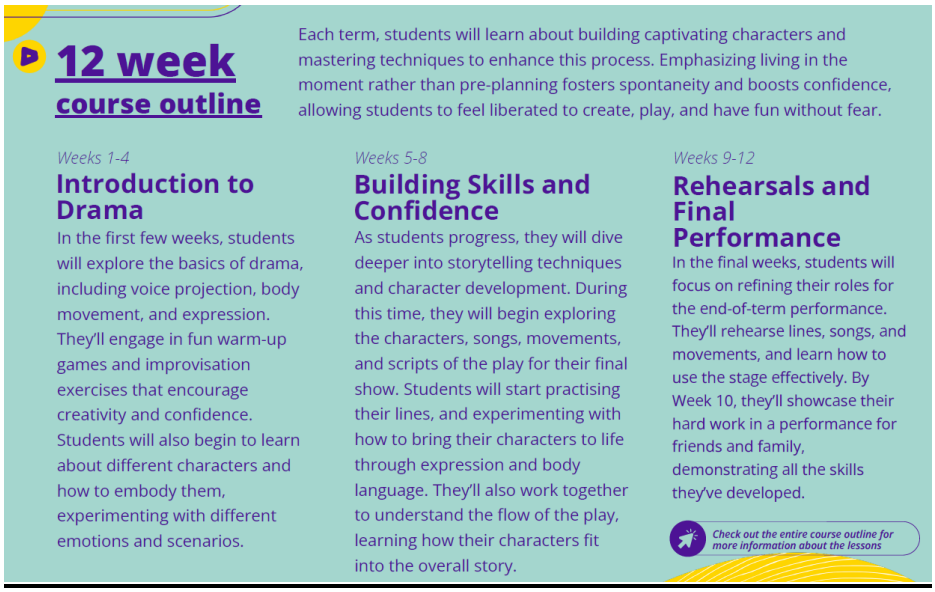

5. Name of Club: **Football Club**
Provider: Bangkok FC Academy
Year Group: **Year 3-6**
Price: **5,640** Baht per term
Minimum/Maximum Number of children: 6/12
Description:



Thursday (12 weeks)

1. Name of Club: **U11 DUSIT Dragons Football Club**
Provider: PE Team
Year Group: **Year 5-6**
Price**: 1,000** Baht per term
****INVITATION ONLY ****
Description: U11 Football Club is a dynamic youth football organization for children under 11, fostering a love for the game. Our expert coaching staff focuses on fundamental skills like dribbling and passing, emphasizing teamwork and sportsmanship. With engaging, age-appropriate training sessions, we create a positive and enjoyable learning environment. Beyond the field, we promote physical fitness and mental well-being. U11 actively participates in local tournaments, providing valuable opportunities for young players to showcase their skills. Join our vibrant community, where the journey begins for the next generation of football enthusiasts, celebrating the spirit of the game with enthusiasm and commitment to excellence.

2. Name of Club: **Development Swim Squad**
Provider: PE Team
Year Group: **Year 3-6**
Price: **5,000** Baht per term
****INVITATION ONLY ****
Description: The Development Swim Squad is a dynamic and dedicated club tailored for swimmers aiming to excel in competitive swimming. Nestled within a vibrant community of athletes and coaches, the squad prides itself on fostering a supportive yet competitive environment where swimmers of all ages and skill levels can thrive. Dedicated training sessions are meticulously designed to enhance each swimmer's technique, speed, endurance, and overall performance. Coaches, often with extensive competitive swimming backgrounds themselves, provide personalized guidance and feedback to help swimmers reach their full potential. Beyond physical conditioning, the club emphasizes mental toughness and strategic race preparation. Swimmers learn to harness their focus, manage competition pressures, and refine their race strategies through simulated meets and regular competitions.

3. Name of Club: **Science Club**
Provider: Creative Giants Club
Year Group: **Year 1-3**
Price**: 6,840** Baht per term
Minimum/Maximum Number of children: 4/12
Description: Led by an experienced scientist from the NSTDA research lab, this activity will introduce students to different experiments that will blow their minds. Students will learn about different scientific concepts to conduct the experiment in the area of chemistry, biology, and physics i.e. different chemical reactions, electrical engineering, magnetism, and other areas. Students will get to create hypothesis, ask questions, and conduct the experiment, learning to figure out the answers like real scientists.

4. Name of Club: **Basketball Club**
Provider: Happy Hooper Basketball Academy
Year Group: Year 1-6
Price: **6,480** Baht per term
Minimum/Maximum Number of children: 5/30
Description: The Happy Hooper's After School Activities emphasise fun activities and fundamentals which are the perfect opportunity for beginner and intermediate players to work on ball handling, shooting, passing and overall movements and knowledge of the sport. After School Basketball is conducted in a fun and safe environment and students of all abilities are invited to participate.

5. Name of Club: **Taekwondo Club**
Provider: Fight Me Up
Year Group: **Year 3-6**
Price**: 4,200 Baht** per term (**EXCLUDING UNIFORM**)
Minimum/Maximum Number of children: 6/12
Description: Taekwondo, a martial art that originated in Korea, is one of the world's most popular martial arts. The benefits of Taekwondo are enormous, for example, improving your physical strength and balance, mental strength and concentration, more discipline and respect, more self-confidence and reduced aggression.

Please note: **Uniform price is not included, please contact Fight Me Up directly**

6. Name of Club: **Robotics Club**
Provider: ClickRobot
Year Group: **Year 3-4**
Price: **7,440** Baht per term
Minimum/Maximum Number of children: 4/12
Description:

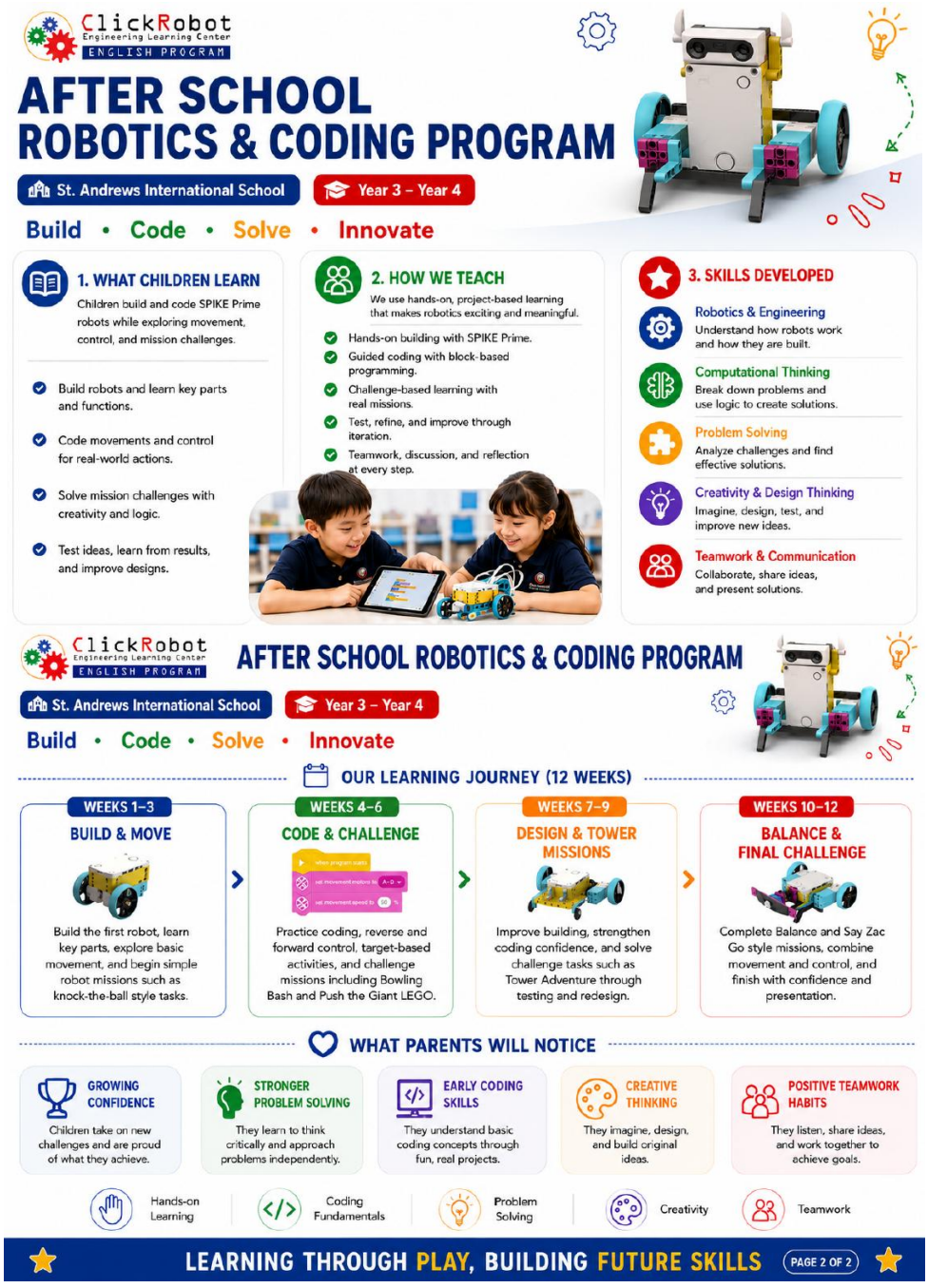

7. Name of Club: **Book Club**
Provider: Ms Ope
Year Group: **Year 4-6**
Price: **1,500** Baht per term
Minimum/Maximum Number of children: 4/12
Description: Do you love getting lost in a good story? Join our Book Club, where we explore exciting books together, share our thoughts, and discover new favourite reads! A great space for curious minds and passionate readers to come together and celebrate the joy of books.

8. Name of Club: **Thai Culture Explorer Club**
Provider: Kru Apple and Kru Fern
Year Group: **Year 4-6**
Price: **5,040** Baht per term
Minimum/Maximum Number of children: 4/12
Description: Discover the richness and diversity of Thai culture through hands-on activities, games, crafts, food, music, and traditions. Students will explore different regions of Thailand, learn about festivals, landmarks, traditional arts, and local customs while developing an appreciation for Thailand's cultural heritage.

Each session is designed to be interactive and engaging, encouraging curiosity, creativity, and teamwork. Whether creating traditional crafts, trying cultural challenges, or learning about Thai history and daily life, students will experience Thailand in a fun and meaningful way.

Friday (10 weeks)

1. Name of Club: **Fun Water Game Polo**
Provider: Mr Somkiat
Year Group: **Year 3-6**
Price: **2,700** Baht per term
Minimum/Maximum Number of children: 3/12
Description: Have swimming skills while learning the fun game of water polo.

2. Name of Club: **Chess club * Intermediate / Experienced Level ***
Provider: JCA
Year: **Year 2-6**
Price: **4,700** Baht per term
Minimum/Maximum Number of children: 6/12
Description: Chess is a powerful tool for developing strategic thinking, focus, and problem-solving skills in today's fast-paced digital world.

Led by JCA Chess School (founded by former Thailand Champion & Former national Head Coach FM/FT/FA Jirapak Pitirotjirathon), this club is designed for students who already have a basic understanding of chess—including piece movements and fundamental rules.

Our structured, interactive sessions focus on improving tactical awareness, opening principles, endgames, and competitive match play. Students will engage in friendly internal tournaments and prepare for inter-school competitions, building confidence and critical thinking skills that support overall academic success.

***Students must know basic chess rules and piece movements. (Not suitable for absolute beginners). ***

3. Name of club: **Advance Painting Club**
Provider: Kids Mindfulness
Year Group: **Year 4-6**
Price: **5,700** Baht per term
Minimum/Maximum Number of children: 6/12
Description:



4. Name of Club: **Swimming Club**
Provider: Bangkok Aquatics
Year Group: **Year 3-6**
Price: **6,200** Baht per term
Minimum/Maximum Number of children: 4/16
Description: BANGKOK AQUATICS (BAI) provides swim squads of all levels that provide the highest level of coaching with our Coaching team consisting of highly qualified swim coaches who have taught throughout SouthEast Asia.

DISCOVERY LEVEL
This level is for swimmers who have learnt the basics and would like to develop their skills further. This is an introduction to squad training and shall enhance their fitness levels. At this level they will learn how to dive, underwater skills and efficient technique.

- Suitable for those looking for Stroke correction and maintaining fitness levels.
- Children must be able to swim 50m freestyle, 25m Backstroke and Breaststroke. Dive into the pool and be able to do the correct start for each stroke.
- All swimmers will learn stroke correction, streamline starts, diving and turns. General endurance, flexibility and agility.
- Swimmers will have the opportunity to join Meets and Competitions.
- This squad can be for swimmers who do not want to commit fully to training or competition but would like to swim properly and maintain fitness.

CLUB JUNIOR LEVEL
This level is for the swimmer who has developed good skills and would like to train at a level that will require discipline and commitment. They will learn the finer points of swimming such as reducing resistance in the water and this will result in speed and efficiency, At this level Fina rules will be taught to prepare for competitions at local level. This is not compulsory at this level but is great preparation for those who would like to compete.

- The Club Junior Squad teaches body position, stroke technique, kicking and correct breathing on all strokes.
- Swimmers are required to swim 200m freestyle, 50m Backstroke, Breaststroke and Butterfly. Bilateral breathing freestyle and good technique other strokes.
- Swimmers will have the opportunity to join competitions at Internal and External competitions

5. Name of Club: **Jewellery Club**
Provider: Ms Pim
Year Group: **Year 3–5**
Price**: 4,200** Baht per term
Minimum/Maximum Number of children: 5/10
Description: In this club we will create various pieces of jewellery to take home. The supplies are simple, and the jewellery creations work on various skills such as patterns, colours, coordination, dexterity, and creativity. We will make a jewellery with lucky stone and beads.

6. Name of Club: **So You Think You Can Dance Club**
Provider: Ms Fern and Ms Piw
Year Group: **Year 4-6**
Price**: 1,500** Baht per term
Minimum/Maximum Number of children: 5/15
Description: Love to dance? Join the SYTYCD Club and explore a variety of dance styles in a fun, supportive, and energetic environment! Students will learn choreography, develop rhythm, coordination, confidence, and teamwork, while expressing their creativity through movement.

Throughout the year, members will have opportunities to perform and showcase their skills. Students who are interested can also choose to audition and represent the school in dance competitions. Participation in competitions is completely optional, and all students are welcome to join the club regardless of their experience level.

7. Name of Club: **Student Council Club**
Provider: Ms Lottie
Year: **Year 1-6**
****INVITATION ONLY ****
Description: The Student Council is a representative body composed of students elected by their peers to advocate for their interests and concerns within the school community. These dedicated individuals serve as the voice of the student body, working collaboratively with teachers, staff, and school administrators to enhance the overall educational experience. Members of the Student Council play a vital role in organizing and coordinating various school activities, events, and initiatives. They actively participate in decision-making processes, provide feedback on school policies, and propose ideas to improve the learning environment. Through their leadership and involvement, Student Council members foster a sense of unity and pride among students, promoting a positive and inclusive school culture.

8. Name of Club: **MoMath Club**
Provider: MoMath
Year Group: **Year 3-4**
Price: **4,600** Baht per term
Minimum/Maximum Number of children: 4/12
Description: The MoMath makes mathematics simpler for children because we teach them techniques that would help them understand mathematics quickly and easily. The MoMath consists of 11 levels and the different levels will benefit children in all area of maths according to their ability. Furthermore, our club also has problem-solving questions to help children develop a better understanding of how to approach the questions. Moreover, with the help of our specialised teachers, children will be able to significantly improve their mathematics skills since our teachers will focus each child individually. Most importantly, the MoMath teaches children how to love maths.

9. Name of Club: **Robotics Club**
Provider: ClickRobot
Year Group: **Year 1-2**
Price: **6,200** Baht per term
Minimum/Maximum Number of children: 4/12
Description:

